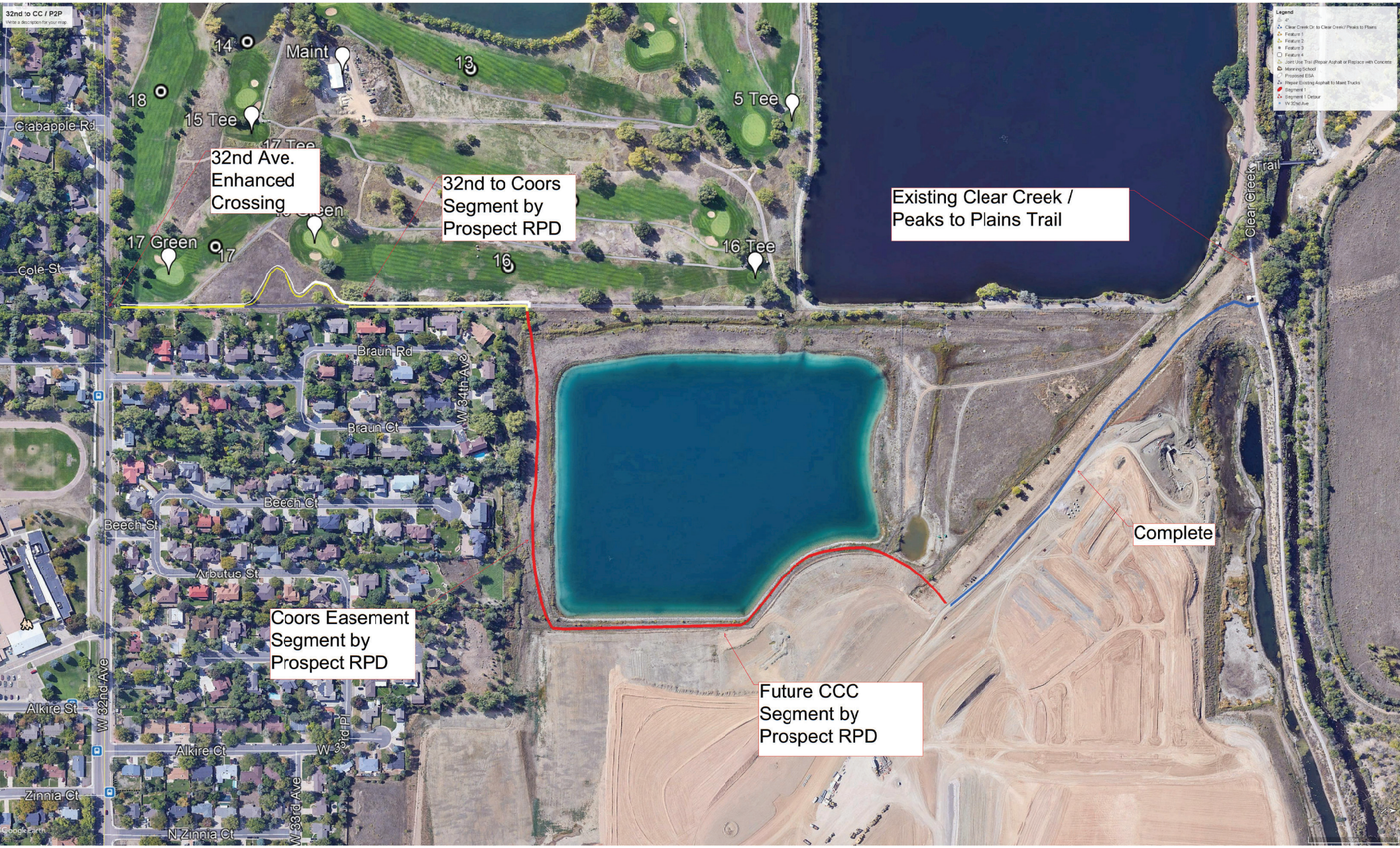
32nd to CC / P2P
Write a description for your map.
Legend
Clear Creek Dr. to Clear Creek/ Peaks to Plains
Feature 1
Feature 2
Feature 3
Feature 4
Joint Use Trail (Repair Asphalt or Replace with Concrete
Manning School
Proposed ESA
Repair Existing Asphalt to Maint Trucks
Segment 1
Segment 1 Detour
W 32nd Ave
14
Maint
13
18
15 Tee
5 Tee
Crabapple Rd
17 Tee
32nd Ave.
Enhanced
Crossing
32nd to Coors
Segment by
Prospect RPD
Existing Clear Creek /
Peaks to Plains Trail
Clear Creek Trail
17 Green
17
16
16 Tee
Cole St
Braun Rd
W 34th Ave
Braun Ct
Beech Ct
Beech St
Arbutus St
Complete
Coors Easement
Segment by
Prospect RPD
Future CCC
Segment by
Prospect RPD
W 32nd Ave
Alkire St
W 33rd Pl
Alkire Ct
Zinnia Ct
W 33rd Ave
N Zinnia Ct
Google Earth

FELSBURG HOLT & ULLEVIG

Prospect Trail Connection Plan

Connector Trail Physical and Protective Barrier Simulation

*Additional fence hardware and bracing will be required depending on final design and alignments.

DRAWING1.DWG

FELSBURG HOLT & ULLEVIG

Prospect Trail Connection Plan

Connector Trail Physical and Protective Barrier Simulation

*Additional fence hardware and bracing will be required depending on final design and alignments.

DRAWING1.DWG

5500
5495
5490
5500
5505
5495
5490
5500
5505
5495
5490
5500
5505